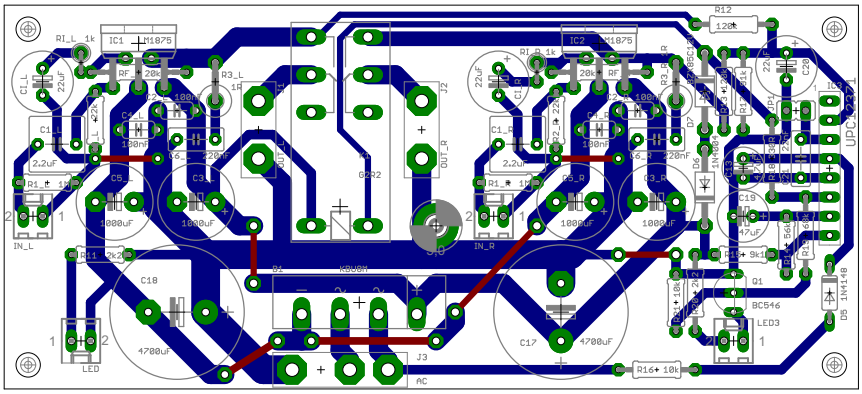
R12
120k
RI_L 1k
IC1
M1875
C1_L
22uF
RF 20k
R3_L
1R
C4_L
100uF
C1_L
2,2uF
180nF
C6_L
220nF
R1 1k
C5_L
1000uF
C3_L
1000uF
IN_L
C11 2,2
C18
4700uF
LED
J2
OUT_R
6A42
OUT
IN_R
RI_R 1k
IC2
M1875
RF 20k
R2_R
10kW
C1_R
2,2uF
180nF
C6_R
220nF
C5_R
1000uF
C3_R
1000uF
C17
4700uF
J3
AC
R16 10k
R2_L
R3_R
C2_L
22uF
C2_R
22uF
C19
47uF
R7 9k1
Q1
BC546
LED3
BAT54
D5
UPC1237